

東京市杉並区下井草町一丁目三

塚田又昭

柏木俊夫

Toshio. Kashiwagi (by Mr. H. Tsukata)

No. 143 Shimoigusa-cho
Suginamiku Tokyo

(Tokyo Academy of Music.
3rd Pring. class)

	8-9	9-10	10-11	11-12	1-2	2-3	3-4
Monday	X	X	Engl. Piano	Jap. ath.	Milit.		
Tuesday	X	Germ, Viola	Chorus	Lit. theory	X	X	Orchestra
Wednesday	X	Engl. Music	Moral History	X	Mil. bas	X	
Thursday	X	Harm. Chor.	(only one class)	X	Chorus	Method	of education
Friday	Harm.	X	Piano	Chorus (male)	X	X	X
Saturday	Method of Educ.	Jap. Lit.	Chorus	Orch. (Student)			Orchestra (Schools)

11-653

MUSIC MANUSCRIPT

EARLY FIRST YEAR NOTE.

ปี 1975 สังกัด วิชา COMPOSITION
ที่ TOKYO ACADEMY OF MUSIC
ผู้สอน: Prof. Dr. KLAUS PRINGSHEIM

หัวข้อ: EARLY FIRST YEAR NOTE

หน้า: 1-11 (ฉบับย่อ)

Rules

1) Keep Common note

2) Avoid fifth. (especially with treble ^{or} base)

3) Never move all parts to the same direction

4) Avoid class-relations.

Cadences.

Labels on the right side of the staves:

- Viola I
- Viola II
- Viola
- VC. CB.
- flute
- clarinet
- horn
- strings

Annotations below the staves:

- mp
- S
- D
- T
- mp
- D
- mp
- mp
- S
- T

Other markings include a large bracket on the left side of the first two staves, and a large bracket on the right side of the last three staves.

Chords.

Cantus Primus
(Melody)

root-position

6th chord

4ths

C.F. - Bass

C.F. - Bass

C.F. - Soprano

7

~~I~~

S

D

A

V

Melody { Cantus firmus (stated melody)
Counterpoint

Cantus

Counterpoint

D(V) → I + Regular Phrasing
These resolutions

S 1 12

C.F. alto

C.F. alto

(D-S)

work

V - IV - V(III) - I

D - S - D

D - S - D

Common notes

a note which is common to two chords.

D - IV - V - I

Canon

ef

alt

T D T

Sopr

alt

Ten

Bass

IV II IV II

IV V I

Generator

4^b chord is suspension

I^{4^b} II^{4^b} III^{4^b} IV^{4^b} V^{4^b} VI^{4^b}

C V d.V e.V F.V G.V a.V

VII^{4^b} can be used alone!

Example I good

II good

Example I and II show chord voicings in treble and bass clefs. Example I is in C major, and Example II is in D major. The bass clef notes are: I (C), II (D), III (E), IV (F), V (G), VI (A), VII (B).

N.B. AIV

Example 1 in C major, showing a sequence of chords: C, D, E, F, G, A, B, C. The bass clef notes are: C, D, E, F, G, A, B, C. The treble clef notes are: C, D, E, F, G, A, B, C. The chords are labeled: I, II, III, IV, V, VI, VII, I.

Example 2 shows a sequence of chords in C major: C, D, E, F, G, A, B, C. The bass clef notes are: C, D, E, F, G, A, B, C. The treble clef notes are: C, D, E, F, G, A, B, C. The chords are labeled: I, II, III, IV, V, VI, VII, I. The word "good" is written below the notation.

2) d
o
o.
o

C-B

2

I
D
L
A
-
V

s
D

L

L

3

S 1... 12

B: S - G: S - D - P (f) - D

B: 5 — D

B: IV II IV[♯] P_V I

Modulation from B_{dur} → g_{mol}

B: 7 5 — 5(g) P →

Connection of chords by 3rd

Example

U 655

MUSIC MANUSCRIPT

• EARLY FIRST YEAR NOTE.

๑๙๗๕ ^{๒๐} สภช ๖๖๗ COMPOSITION
ที่ TOKYO ACADEMY OF MUSIC
ผู้สอน: Prof. Dr. KLAUS PRINGSHEIM

เรื่อง: EARLY FIRST YEAR NOTE

หน้า: 12 - 20 (มีต่อ)

4 (Used as passing modulation)

I passing V (a.) VL

C. B.

C. B.

C. S.

C. S.

C.F. - Sopr

C.F. - Alto

C.F. - Tenor

C.F. - Bass

Chamber and Orchestra
Cristobal

7-11-1950

~~Handwritten notes on a musical staff~~

Woodwind
English Horn
Mouthpiece - Harmonica
Clay
Liszt - Wagner

Brass - Trumpets & Horns
Tuba
Euphonium

(Winds) Percussions

Woodwinds
Flute
Clarinet
Saxophone
E.B.

Corn (Horn)
Tuba

Clarinet
Corn + et

Tambour - drum 16
Tambourin - little drum
Baritone - lower voice

Tromba (trumpet)	pl ~ e	
Coro (horn)	pl ~ i	gornu
Trombone	pl ~ i	(Posaune)
Tuba	pl ~ e	

Timpani

TP — D

Key Instruments

Reed Organ - American Cr

Piano, Celesta, Harmonium, Organ

Strings Harp (Linnals)

Dorian Harmonical

Aeolian

C major

Key (Tonality)

24 keys

C dur moll D dur moll E = F = G = A = H = 14

Cis dur moll Dis = Fis = (Gis) = (Ais)

Ces dur Des Es tes Ges As B 16

C a D d B b G g Es e As f Des h Ges =

G. e D. h A fis E cis H gis Fis

26

24 keys

(Greek-mode church)

IV ~ D.

III - T (root)

Church Modes.

Dorian key	Hypodorian
Phrygian	Hypophrygian
Dydimian	Hypolydian
Mixolydian	Hypomixolydian
Ionian	Hypoionian
Lydian key	Hypolydian

Plain Song (Gregorian Chant)

Lydian minor

Lydian minor

Dorian Minor scale

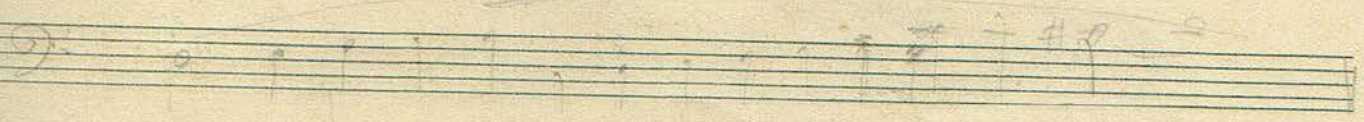
f C. m. all

co.

single

Modulation

C — G
F — D

C — F
F — S

Fdur → Cdur

Fdur — Bdur

A moll → E moll

A moll — D moll

Down

C — G

C — G

F — C C — F

long & wrong

F-B

11 6

MUSIC MANUSCRIPT

EARLY FIRST YEAR NOTE.

๑๗๕ สภชต วิชา COMPOSITION
ที่ TOKYO ACADEMY OF MUSIC
ผู้สอน: Prof. Dr. KLAUS PRINGSHEIM

เล่ม: EARLY FIRST YEAR NOTE

หน้า: 21 - 30 (มีต่อ)

Modulation

22

C-D ↓

C-H ↓

Handwritten Roman numerals and chord symbols below the first system of music. The notation includes: I, T, d, II, V², I-I, T, II, T, H, II, V², I, S, D, T.

a. - First

a: - H

Handwritten Roman numerals and chord symbols below the second system of music. The notation includes: I, II, V, I, T, H, II, V, I, a, I, II, V.

a. D

Post - 5th - 3rd

Empty musical staves at the bottom of the page, consisting of several blank grand staves.

Preludio I J. S. Bach

24

C I T II² S D I T G: V² I⁶ IV² II⁷ V⁷ I

d: S T C: I⁶ IV² II⁷ V⁷ I I⁷ C: IV⁷ I

C: D T D S T D S

C: VII⁷ C: VII⁷ V⁷

Organ point.
(pedal notes)

7. D. (S)

Orgel Punkt

D → S race

↑ enlargement of harmony

Charles Gounod

Bach, Welltempered Clavichord.

Book I

ウエルトンペルクラヴィコ

平均率ピアノ曲集

Changing notes

Diatonic Ch.

Chromatic Ch.

Diatonic Ch. — always

Occurs on the weak beat

Chromatic Ch. — occurs very often

on the strong beat

Prelude II

27

Bach.

Additional annotations include a large 'D' above measure 16, a 'T' above measure 17, and a 'T' below measure 34. A downward arrow is present above measure 35. The score ends with a double bar line and repeat dots.

Empty musical staves at the bottom of the page, including a treble clef staff on the left and several blank staves on the right.

Organ Point

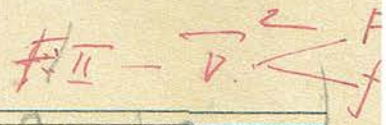
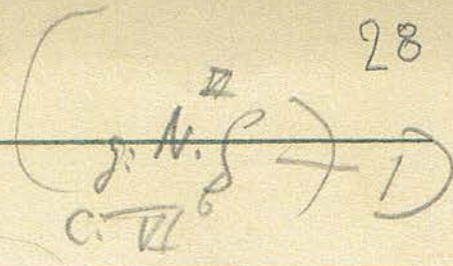

C.P.

Prelude 2

29

Figure

Improvisation

Impromptu

C.S.

B.

MUSIC MANUSCRIPT

EARLY FIRST YEAR NOTE.

๑๙๗๕ ^{๑๐/} สภชต วิศร COMPOSITION
ที่ TOKYO ACADEMY OF MUSIC
ผู้สอน : Prof. Dr. KLAUS PRINGSHEIM

เรื่อง : EARLY FIRST YEAR NOTE

หน้า : 31 - 40 (ฉบับ)

Preludio III J.S. Bach.

Gr: IV

Empty musical staves at the bottom of the page.

minor d d'

Cromatic

Passing. Modulation

A-D)

A moll I - D moll V - A moll IV - D moll V - D dur I

Diastem

F dur - A moll

F's moll - D dur

Major 6 chord upon S generator

(Counterpoint)

<u>Usable</u>	<u>Forbidden</u>
3 6 5 7	2 4 7 8
10	9
dim Aug	

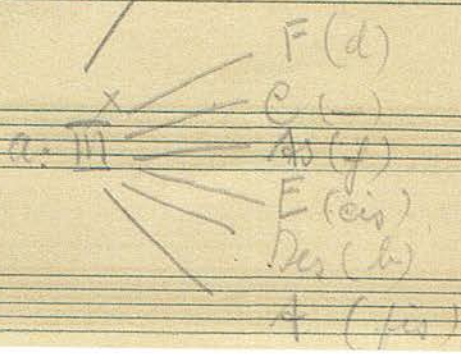

Prelude in B-flat Major, BWV 999 by J.S. Bach

Modulation

a - F

a - as

F III D 7 III

a - Des

Melody Writing

Cadence

anf-Takt

God Save the Gracious King
 Long live our noble King
 God save the King

B

Liedform [Da Capo form]

No. 1

notw

d. I II III IV V VI VII I V I

(Travii)

No. 2

I IV V VI VII I V I

(Travii)

I II III IV V VI VII

I II III

11 6 5

MUSIC MANUSCRIPT

EARLY FIRST YEAR NOTE.

ภาควิชา ^{๑๑} สึกษท วิชา COMPOSITION
ที่ TOKYO ACADEMY OF MUSIC
ผู้สอน: Prof. Dr. KLAUS PRINGSHEIM

เล่ม: EARLY FIRST YEAR NOTE

หน้า: 41 - 48 (จบเล่มนี้)

Double Susp.

42 Musical Form Skeleton

motiv

J. 1

S 2

Pentatonic Scale

G. C. D

2/4

a Annotations 8 — 4 8

motiv

D

b Answer *motiv*

4

A

c Handwritten musical notation on a single staff. It contains several measures of notes and rests. A slur is present over the first few measures.

B

d Handwritten musical notation on a single staff. It contains several measures of notes and rests. A slur is present over the first few measures.

Remembrance

$(4 + 4 = 8 \quad 4 + 4 = 8) = 16$

good morning! good morning

- a) 4 (8) Exposition ————— D (5)
- b) 4 (8) Answer ————— TP
- c) 4 (8) Changament ————— D (5)
- d) 4 (8) Coda ————— (5P)

a) *molto*

b)

c) (New Idea)

d)

Text (wonder poem)

- a) 8 } —————
- b) 8 } —————
- c) 4 x 2 } —————
- d) 4 x 2 } —————

Lied-form

Song Dreiteilige form
(3 parts)

1 part form

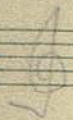

2 part

3 part

± 4 [3] 111

t - 11

Motivo 2.

Two empty musical staves, likely reserved for further notation or corrections.

Son

II

F - E

F: I I -
I -

E: IV V - 7 I
S D T

D - H ??

D: I V I⁵ II⁶

H: IV⁶ V - 7 I
S D T

E^s - G

E^s: I V⁶ II

G: IV V⁷ 7 I
S D — T

h - cis

h: I III⁶

cis: IV⁶ II⁵ I⁵ V⁷ I
S D — T

f - D

f: I III⁶

D: II⁶ III⁶ V⁷ I
S D — T

g - A

g: I III V^{III}

A: II⁶ V⁷ I
S D T

N

F - E

h - cis

D - H

f - D

48

Es - G

g - A

F